

# Patient report

Bio-Rad                      DATE: 12/21/2019  
D-10                         TIME: 12:30 PM  
S/N: #DC2K755917        Software version: 4.30-2  
Sample ID:                 10584392  
Injection date             12/21/2019 12:20 PM  
Injection #: 12             Method: HbA1c  
Rack #: ---                 Rack position: 7

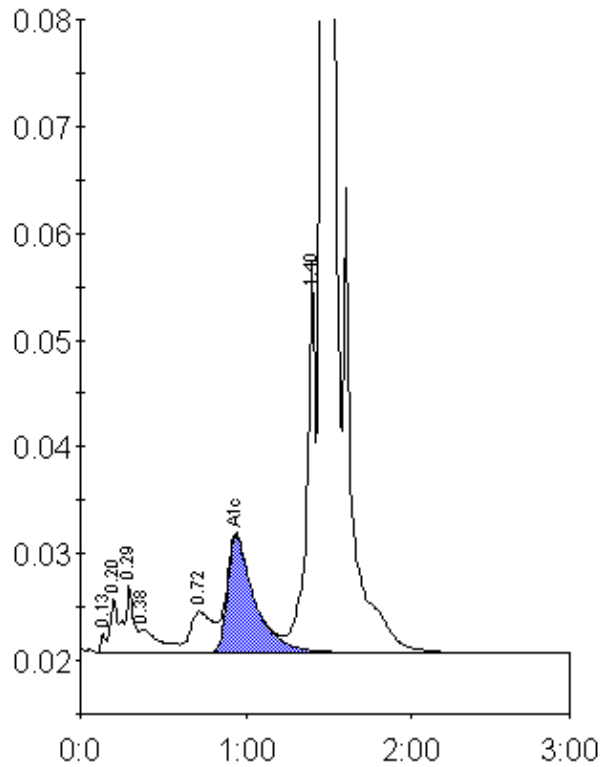

Peak table - ID: 10584392

Peak	R.time	Height	Area	Area %
Unknown	0.13	1809	3485	0.1
A1a	0.20	5019	14542	0.6
A1b	0.29	6263	25353	1.1
Unknown	0.38	2182	18269	0.8
LA1c/CHb-1	0.72	3842	34306	1.5
A1c	0.94	10964	123906	7.3
P3	1.40	36143	133073	5.6
A0	1.46	605620	2009043	85.1
Total Area:	2361976			

Concentration:	%
A1c	7.3